

Patient report

Bio-Rad DATE: 12/14/2019
D-10 TIME: 02:23 PM
S/N: #DC2K755917 Software version: 4.30-2
Sample ID: 10501924
Injection date 12/14/2019 02:07 PM
Injection #: 13 Method: HbA1c
Rack #: --- Rack position: 6

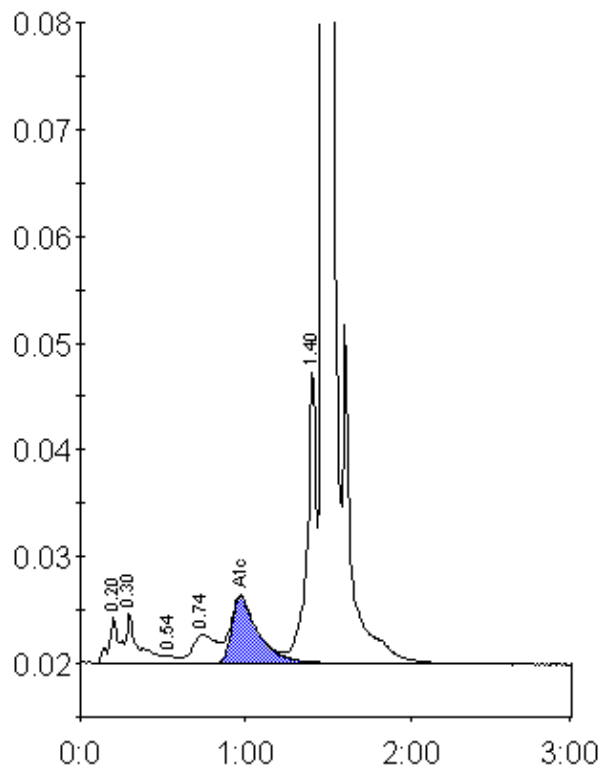

Peak table - ID: 10501924

Peak	R.time	Height	Area	Area %
A1a	0.20	4342	19219	1.1
A1b	0.30	4742	23762	1.4
F	0.54	632	2636	0.2
LA1c/CHb-1	0.74	2625	27009	1.6
A1c	0.97	6189	69293	5.8
P3	1.40	27753	102691	6.0
A0	1.47	498900	1473572	85.8
Total Area:		1718183		

Concentration:	%
A1c	5.8